

# 40± Acres Grass with Home Sherman County, Kansas

---



**\$99,000.00**      **Cash**      2011 Property Tax \$793.36

Improvements: 1512 sq ft home with unfinished basement. Central Air. Forced air gas heating system. 2 car attached garage. Several outbuildings.

Water rights of record or appurtenant to the property shall be included in sale.

Seller's mineral interest, if any, shall transfer to Buyer.

5 acres farmland leased to Stan Purvis. Possession immediate upon closing.

From I70 & Road 11, 7.5 south on Road 11 and 1 west on Road 56.

Legal: NE NE Section 4, Township 10 South, Range 41 West of the 6<sup>th</sup> P.M.

0938

*Information contained herein, while not guaranteed, is from sources we believe reliable. The value from this investment is for the reader, his or her tax advisor, legal counsel, and/or other advisors to evaluate and is not to be based solely on the information provided herein. The prospect should carefully verify each item of information contained herein. Price, terms, and information subject to change.*

Dale Stull, Broker  
19483 County Road 40 • Bethune, CO 80805  
719-346-5710 • Cell: 719-349-5710 • Fax 719-346-5013 • Toll Free 866-346-5710  
Email: [dalestull@thelandofficellc.com](mailto:dalestull@thelandofficellc.com)    <http://www.thelandofficellc.com>



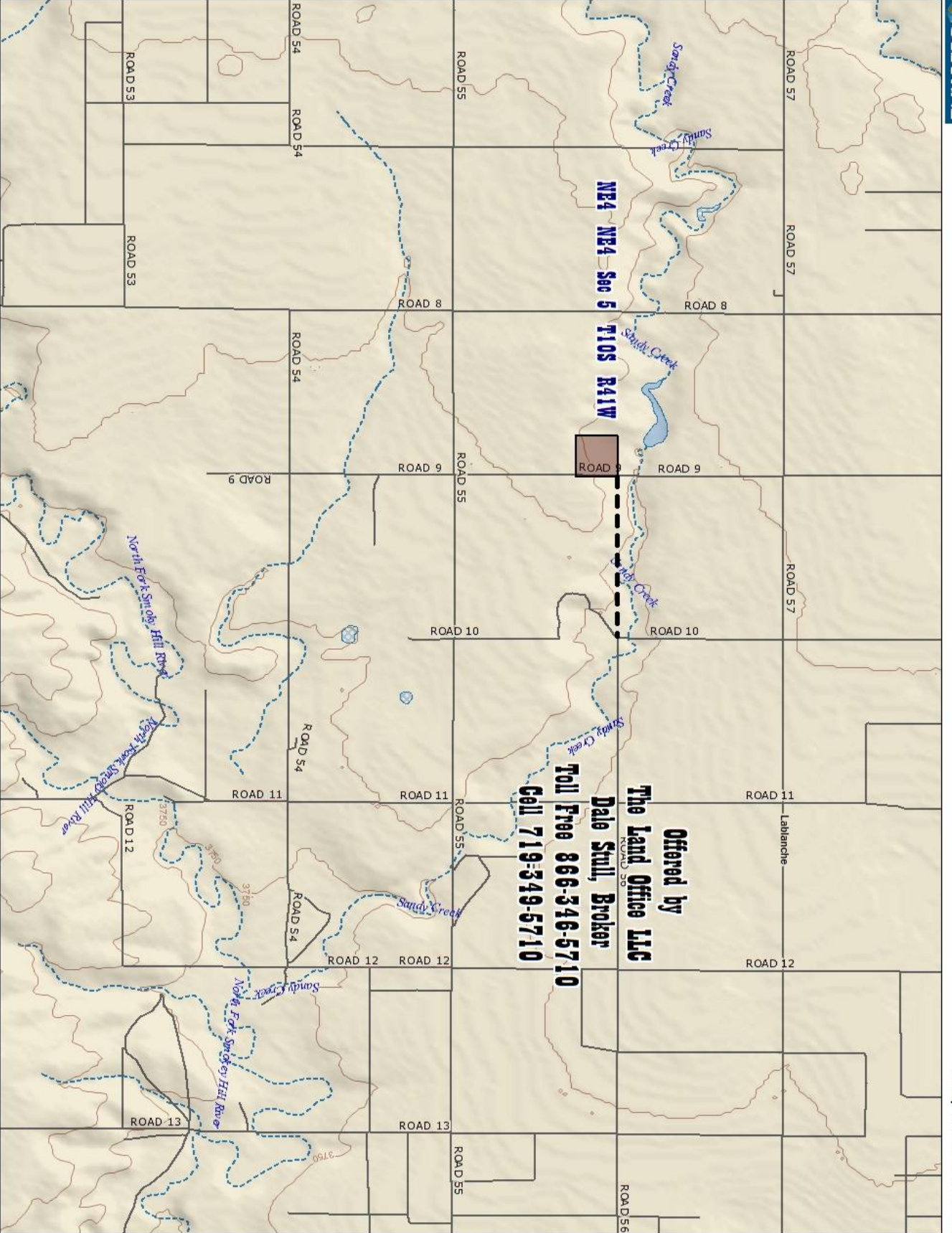

Data use subject to license:  
© Delorme, XMap® 5.2 Professional.  
www.delorme.com



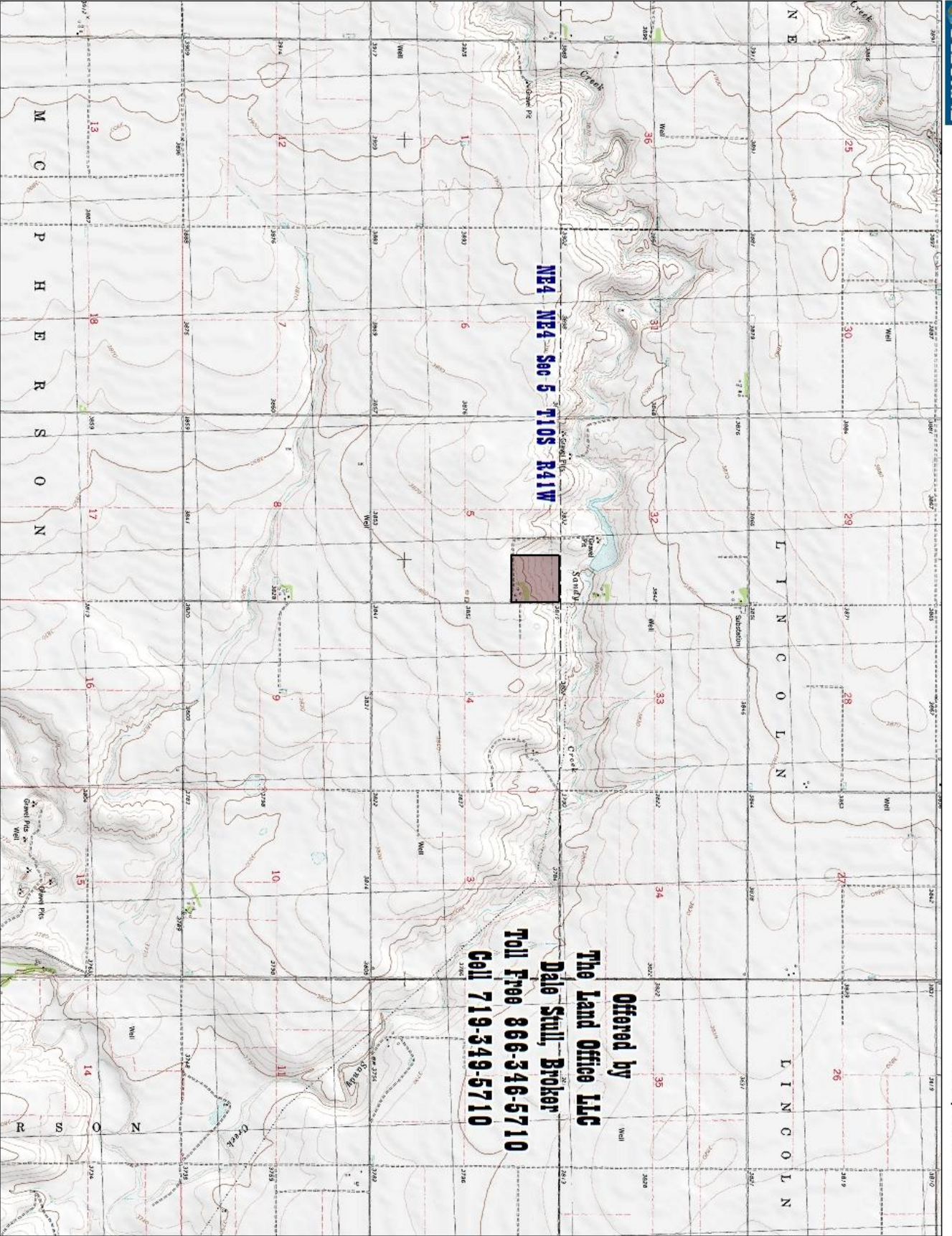

Data use subject to license:  
© Delorme, XMap® 5.2 Professional  
www.delorme.com



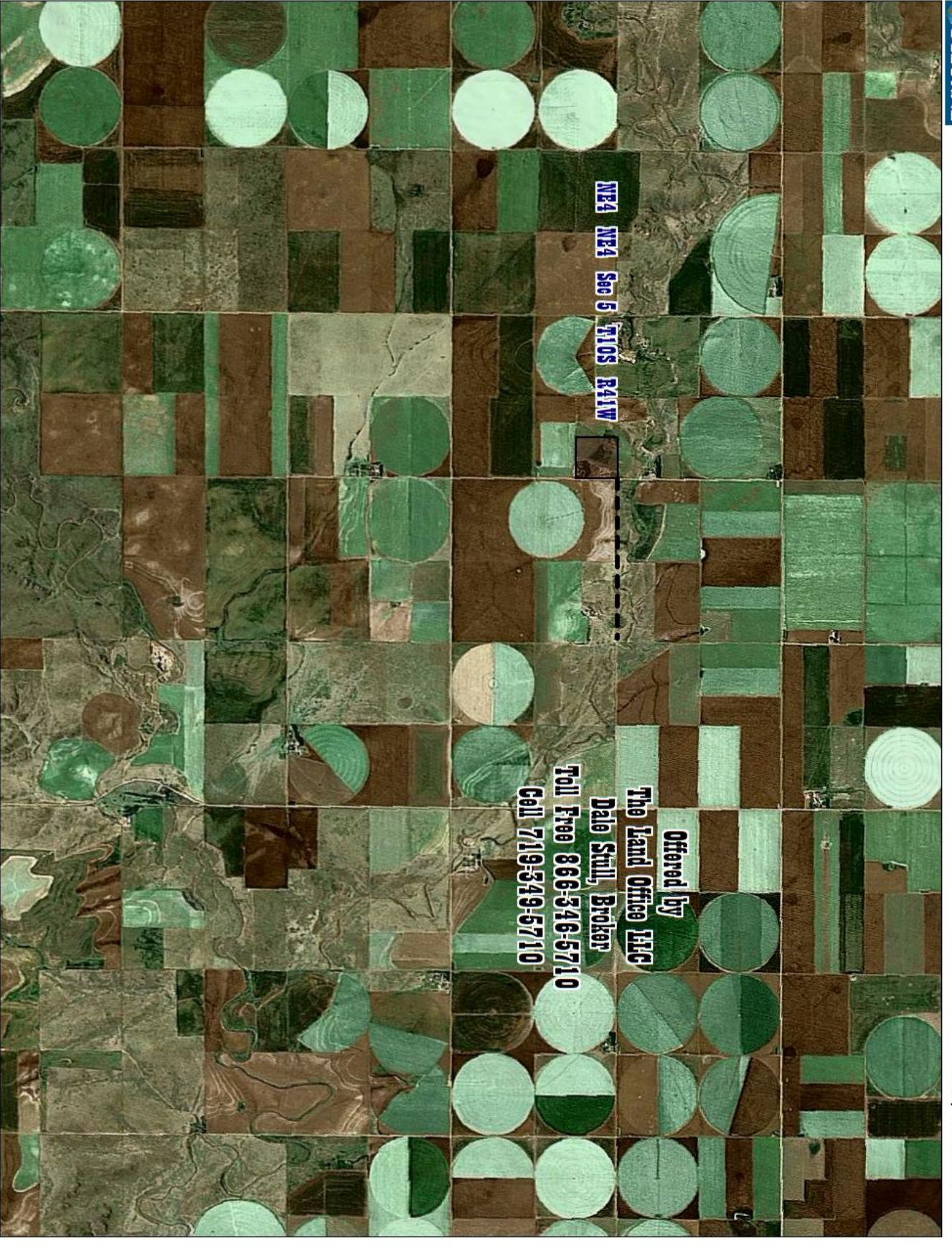

**NE4 NE4 Sec 5 T10S R41W**

**Offered by**  
**The Land Office LLC**  
**Dale Stull, Broker**  
**Toll Free 866-346-5710**  
**Call 719-349-5710**

Data use subject to license:

© Delorme, XMap® 5.2 Professional.

www.delorme.com

